

Billing/Invoicing

with Office Timesheets Time Billing Edition



Table of Contents

- Billing/Invoicing Configuration..... 4
 - Setting Client, Project and Phase Levels 4
 - Setting up Billing Rates 5
 - Client, Project and Phase/Milestone Invoice Settings..... 5
 - Adding Client Contacts..... 6
 - Adding your Company Name and Address Info for Invoices 8
- Working with Invoice Templates 8
 - Using the Invoice Template Designer..... 8
 - Previewing an Invoice Template 9
 - Editing an Invoice Template 10
 - Uploading a Custom Invoice Template 13
 - Formatting Your Custom Invoice’s Email Summary 13
 - Adding a New Invoice Template 15
- Creating and Managing Invoices 16
 - Creating an Invoice 16
- Invoice Batches 17
 - Creating a Batch of Invoices..... 17
 - Finalizing a Batch of Invoices 18
 - Emailing a Batch of Invoices..... 19
 - Deleting an Invoice Batch 19
- The Invoice Grid 19
- Invoice Actions..... 20
 - Invoicing Stages 20
 - Finalizing and Unfinalizing Invoices..... 21
 - Editing an Invoice..... 21
 - Previewing an Invoice 22
 - Setting an Invoice as Exported or Unexported..... 22
 - Sending an Invoice 23
 - Viewing an Invoice’s Email History..... 24
 - Deleting an Invoice 24
- Payments 24

Adding Payments	24
Managing Adjustments	25
Entering Balance Adjustments	25
Entering Refunds.....	26
History	26
Statements.....	27
Billing/Invoicing Reports	28
Exporting Invoices.....	30
Available Invoice Export Fields.....	31

Billing/Invoicing Configuration

Office Timesheets Time Billing Edition includes all the features found in Office Timesheets' Core Edition along with a fully-integrated and comprehensive time billing and professional invoice layout engine. Invoices can be generated using time entries, expense entries and flat-fee services.

Setting Client, Project and Phase Levels

Office Timesheets Time Billing Edition allows for three (3) levels of accounting isolation:

- **Client (Required)** – combines accounting for all projects and phases for a specified client.
- **Project (Required)** – separates accounts for each project for a specified client.
- **Phase/Milestone (Not Required)** – separates accounts for each phase/milestone for a specified project for a specified client.

Because Office Timesheets allows users to define and configure up to ten (10) element tracking levels, the Time Billing Edition requires that you define the **Client**, **Project** and **Phase/Milestone** (not required – only setup if needed) levels before you can configure/setup other parts of the billing eco-system and generate invoices.

To define the client, project and/or phase/milestone levels, navigate to the **Billing/Invoicing** tab and click on the **Setup** icon in the *Configuration* ribbon group. Locate the **Client Billing Level** and **Project Tracking Level**; click on their dropdown list; and select the appropriate corresponding element tracking level. If you do not plan to use phase/milestone accounting isolation then simply leave the Phase/Milestone Level dropdown set to the **{No Selection}**. If you are unsure of how you should setup/configure your isolation tracking levels please contact the Office Timesheets team at Lookout Software for advice.

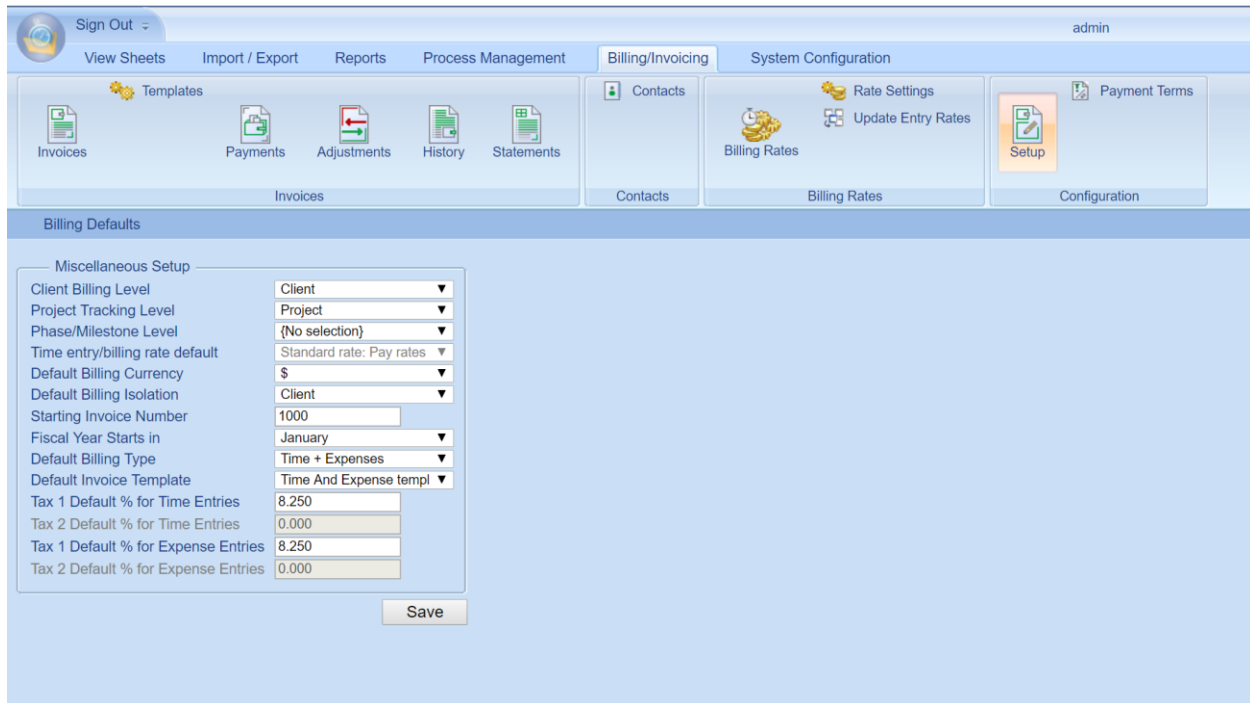

Setting up Billing Rates

Office Timesheets allows users to enter many different rate types (Employee Rates, Task Rates and Entry Rates, and Conditional Billing Rates). Before generating your first invoice that will include time entries, you'll want to setup your billing rates in Office Timesheets.

If you use default rates based on employees then you'll want to set one of Office Timesheets' 6 definable employee rates as your billing rate default (**System Configuration -> Miscellaneous -> Time entry rate default**). It's important to note that in Office Timesheets the term **entry rate** is synonymous with the term **billing rate**.

If you require more specialized billing rates then you'll want to setup conditional billing rates and billing rate rules, which is located in the **Billing/Invoicing** tab in the **Billing Rates** ribbon group. Here, you can setup unlimited conditional billing rates so Office Timesheets will always know the correct billing rate to apply based on the work that is being performed.

Client, Project and Phase/Milestone Invoice Settings

You'll need to configure appropriate Invoice Settings for each Client, Project and/or Phase for which you wish to generate invoices. To configure Invoice Settings, navigate to the **Process Management** tab; and then click **Edit -> Element Items (Client, Project, Phase/Milestone)**. Next, open a Client, Project and/or Phase; and then click on the **Invoice Settings** icon. The following fields require setup at each billing isolation level.

- **Accounting Isolation** – the level (Client, Project, or Phase) in which you'll isolate accounting for the specified client.

- **Invoice Delivery Method** - here you'll choose if you wish to deliver the invoice for the specified client, project or phase via traditional mail or email.
- **Payment Terms** - the number of days in which payment is expected.
- **Billing Status** – by default, each client, project and/or phase you add to Office Timesheets will inherit the **Planning Billing Status**. However, you must set the Billing Status to **Active** in order to generate an invoice for the Client, Project and/or Phase.
- **Billing Currency** – the currency symbol that will appear on invoices for the specified Client, Project and/or Phase.
- **Invoice Address** – the billing address for the specified Client, Project and/or Phase.
- **Client Contacts** – contacts that will receive invoices for the specified Client, Project and/or Phase.

Adding Client Contacts

To add client contacts to Office Timesheets, navigate to the **Billing/Invoicing** tab; and click the **Contacts** icon in the *Contacts* ribbon group...

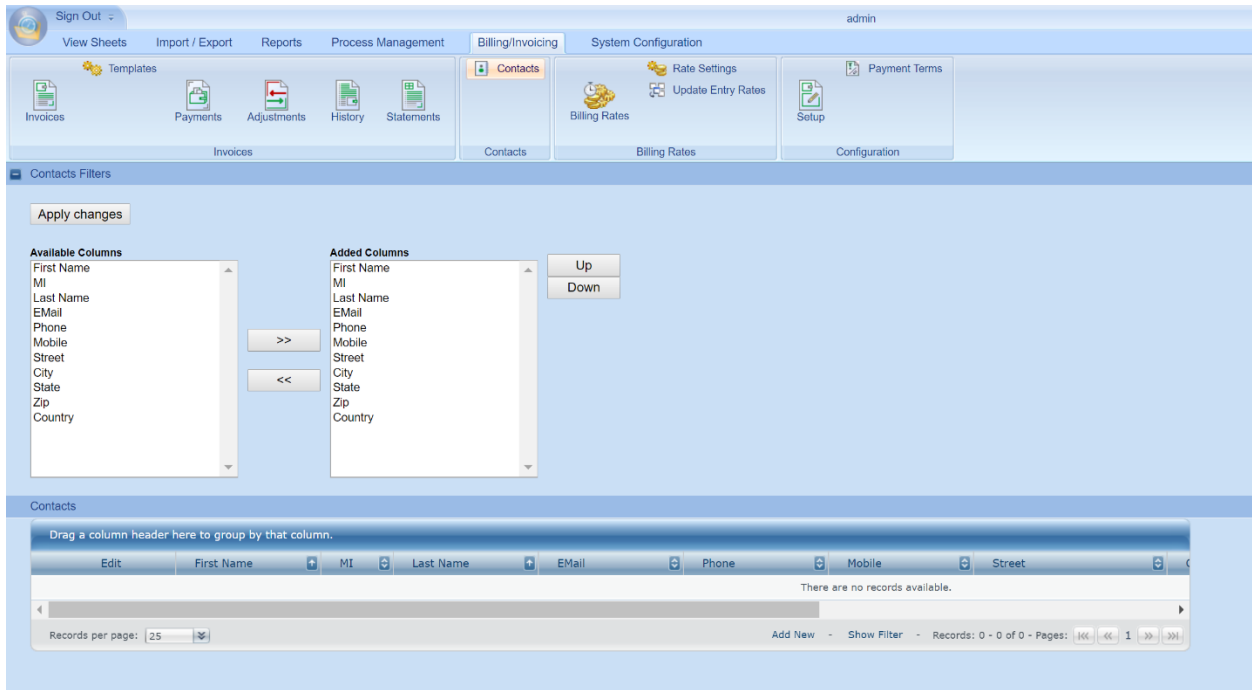

Next, click the **Add New** link at the bottom of the contact grid...

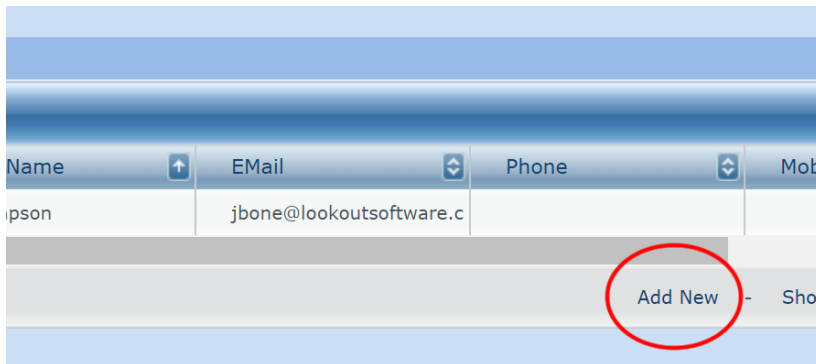

Finally, fill in all the appropriate details for the contact. If you plan to email invoices to the specified client then you must fill in a valid email address for the specified contact...

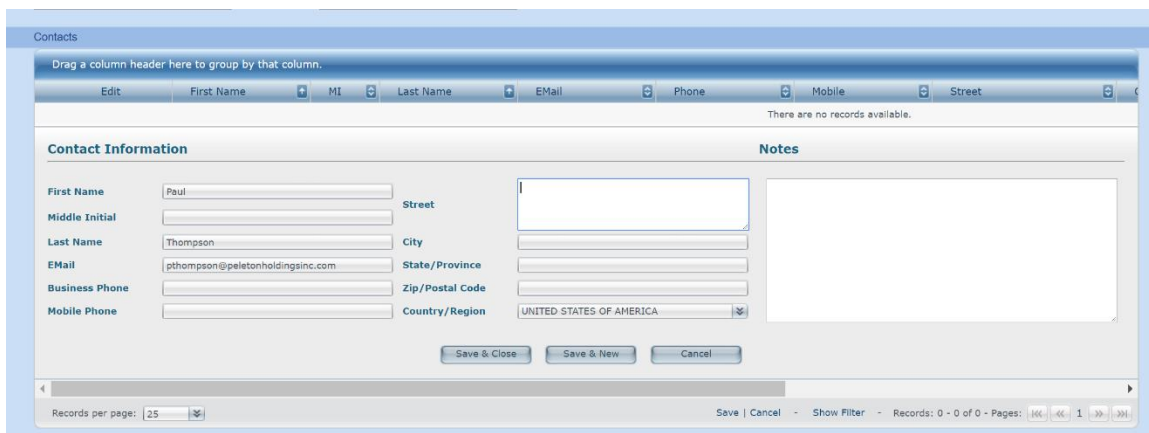

Adding your Company Name and Address Info for Invoices

One final item you'll want to setup before generating invoices is your Company Info details (Company Name and Address). To do this, navigate to the **System Configuration** tab and click **Company Info**.

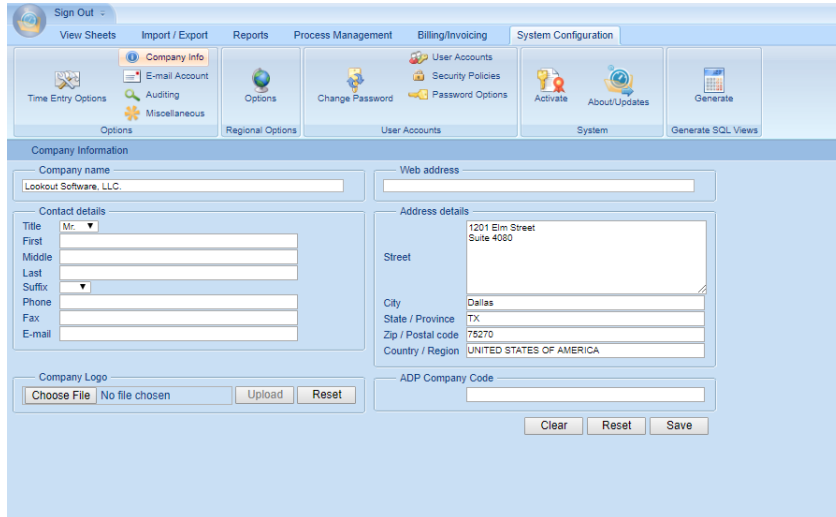

The screenshot shows the 'System Configuration' tab with the 'Company Info' sub-tab selected. The page is divided into several sections for data entry:

- Company Information:** Includes fields for 'Company name' (pre-filled with 'Lookout Software, LLC.') and 'Web address'.
- Contact details:** Includes fields for 'Title' (pre-filled with 'Mr.'), 'First', 'Middle', 'Last', 'Suffix', 'Phone', 'Fax', and 'E-mail'.
- Address details:** Includes a 'Street' field (pre-filled with '1201 Elm Street Suite 400'), 'City' (pre-filled with 'Dallas'), 'State / Province' (pre-filled with 'TX'), 'Zip / Postal code' (pre-filled with '75270'), and 'Country / Region' (pre-filled with 'UNITED STATES OF AMERICA').
- Company Logo:** Includes a 'Choose File' button, 'No file chosen', 'Upload', and 'Reset' buttons.
- ADP Company Code:** Includes an empty text field.

At the bottom right, there are 'Clear', 'Reset', and 'Save' buttons.

Working with Invoice Templates

Invoice templates are used in creating a single invoice or a batch of invoices. The invoice template will determine the design/layout of the invoice as well as the content displayed on the invoice(s). Each installation of Office Timesheets Time Billing Edition can contain an unlimited number of invoice templates. This allows Office Timesheets users to create one set of invoices with a specific design and layout, and other customer invoices with a different invoice layout and design.

You can create templates using Office Timesheets' built-in Invoice Template Designer; or you can order one or more custom invoice template(s) from Lookout Software, created to your exact specification.

Using the Invoice Template Designer

Each Office Timesheets Time Billing Edition installation currently contains four (4) pre-made template designs to use and/or edit:

- **Time and Expense template** – this template contains a detailed breakdown of each time and expense entry for specified Clients and Projects; and includes each entry's notes. Sub-Totals for time and expenses are included along with a grand total for the invoice.
- **Time template** – this template is exactly the same as the *Time and Expense template*; but excludes Expense entries.
- **Flat Fee with Expenses template** – this template contains a flat fee amount and itemized expenses for your specified client and/or project.
- **Flat Fee template** – this template is exactly the same as the *Flat Fee with Expenses template*, but excludes Expense entries.

Previewing an Invoice Template

Invoices that are created using Time Billing Edition's Invoice Template Designer can be previewed with a customer's and/or project's live time and/or expense data; or flat fee data. This allows the user to fine-tune the design of the template while making additions/modifications to the template.

Before you can preview an invoice template, you'll need to ensure that your database contains appropriate data (time entries, expense entries and/or flat fee data) for at least one or more clients, projects and/or phases.

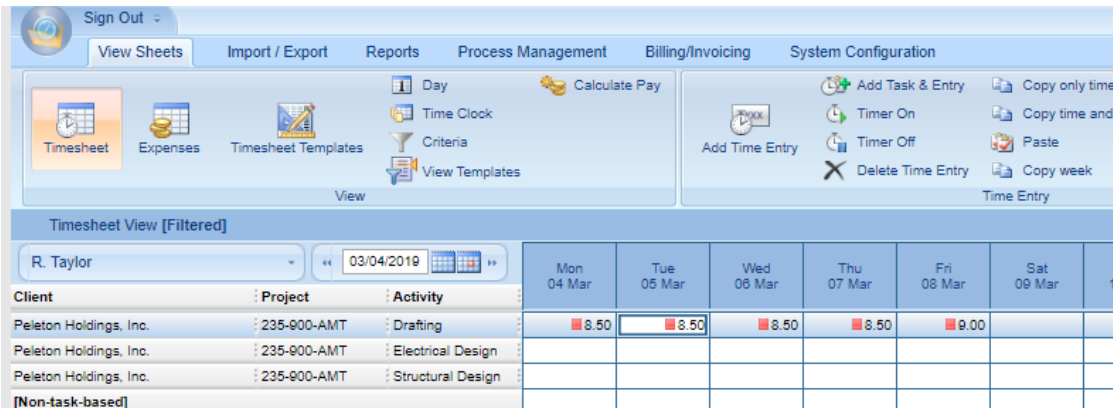

Timesheet View [Filtered]			Mon 04 Mar	Tue 05 Mar	Wed 06 Mar	Thu 07 Mar	Fri 08 Mar	Sat 09 Mar
Client	Project	Activity						
Peleton Holdings, Inc.	235-900-AMT	Drafting	8.50	8.50	8.50	8.50	9.00	
Peleton Holdings, Inc.	235-900-AMT	Electrical Design						
Peleton Holdings, Inc.	235-900-AMT	Structural Design						

To preview an invoice template, click on the **Billing/Invoicing** tab; and then click the **Templates** icon; and select a template name and click the **Preview** button...

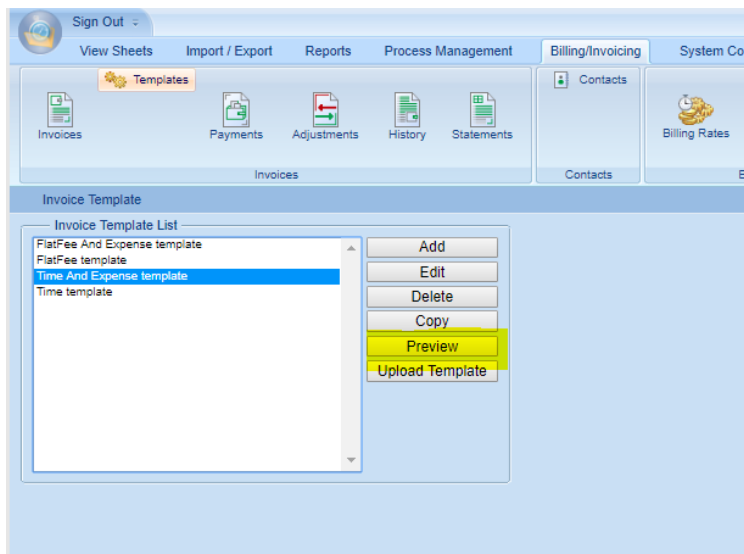

Next, choose the appropriate **Client, Project and/or Phase** along with a date range for entries and/or expenses; and click the **Preview** button...

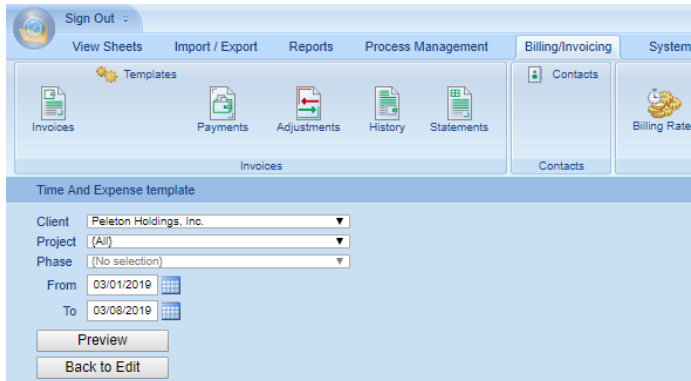

The invoice preview will appear on the screen...

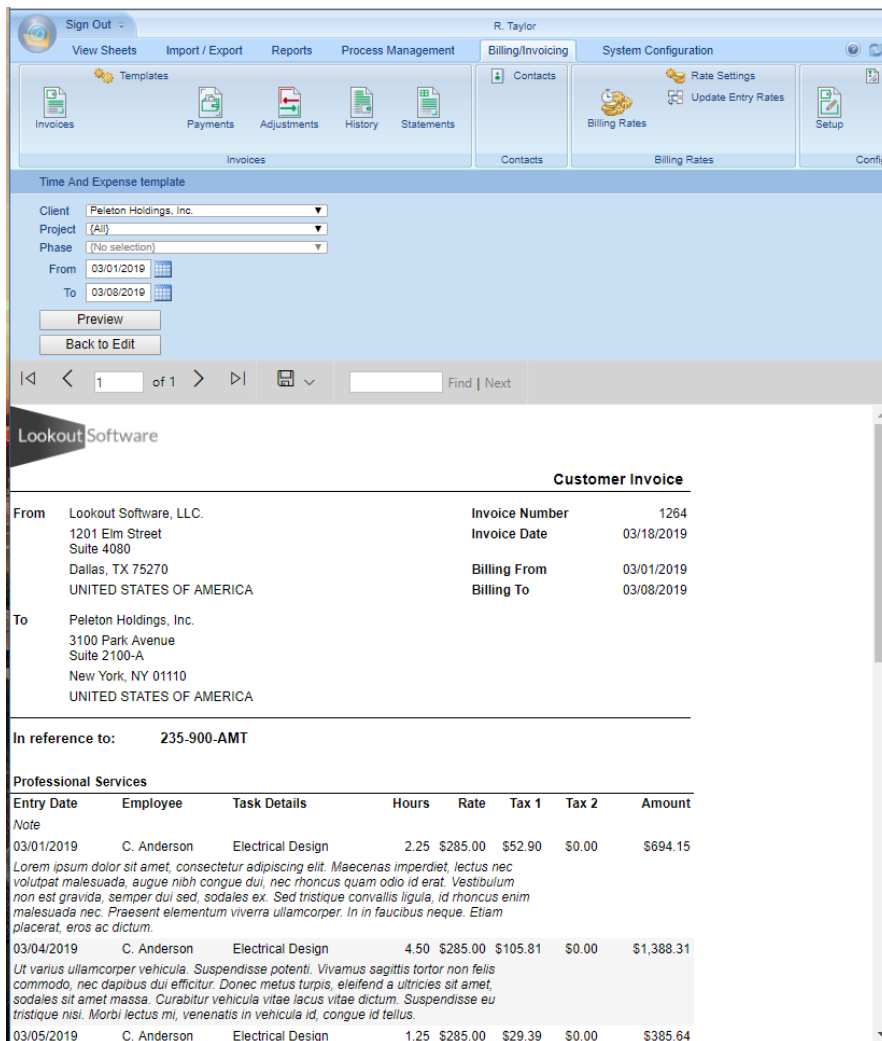

Editing an Invoice Template

If you are still in the invoice preview window; click the **Back to Edit** button...

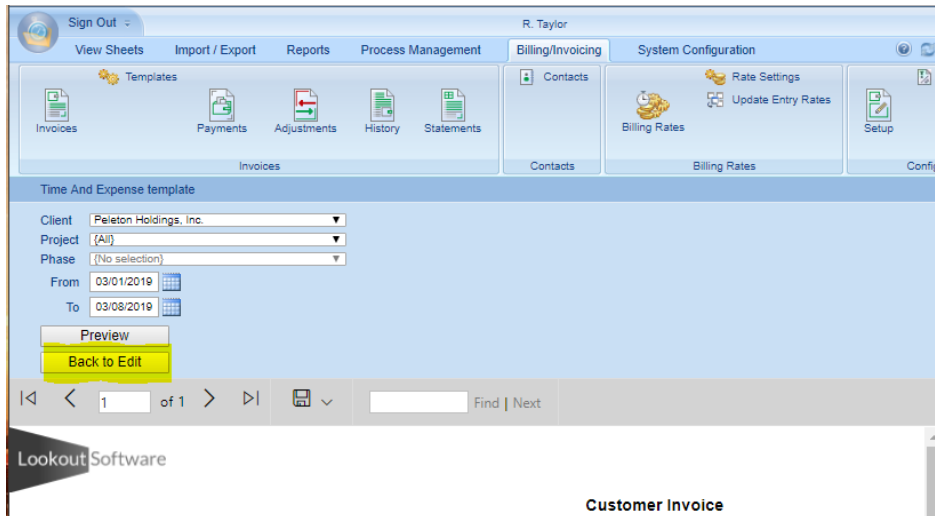

Or; if you have returned to the *Invoice Template list*, simply highlight the template name and click the **Edit** button...

In this example, we wish to remove the default Lookout Software logo and add our own company logo. To do this we'll scroll down the *Invoice Template Designer* screen to the *Invoice Elements* area; highlight the **Logo** element in the *Available Elements* list; click the **Choose File** button under the *Properties Logo* section; select the company logo image you wish to use; and click the **Upload** button; then click the **Save and Preview** button...

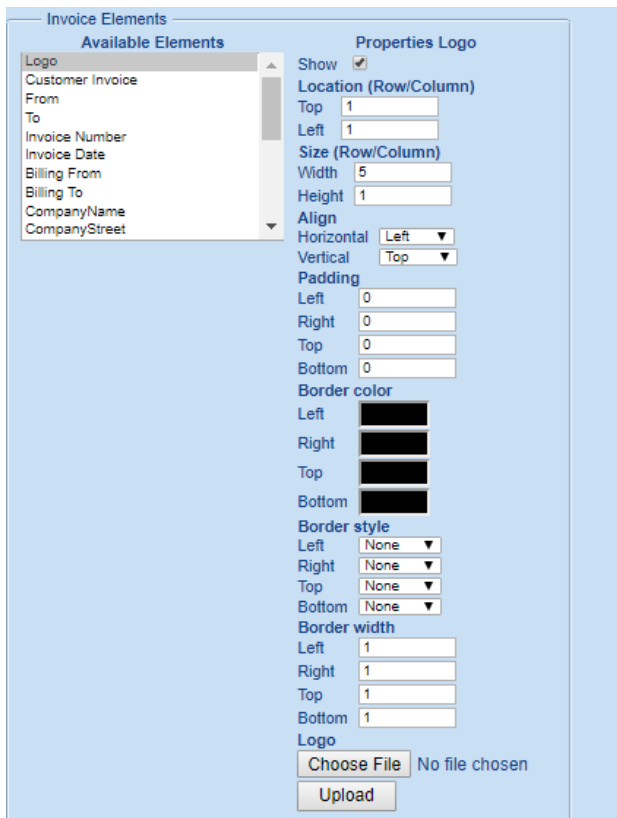

Next, select a *Client, Project and/or Phase* in which to preview on the invoice along with a date range of entries you wish to view within the invoice template; and click the **Preview** button...

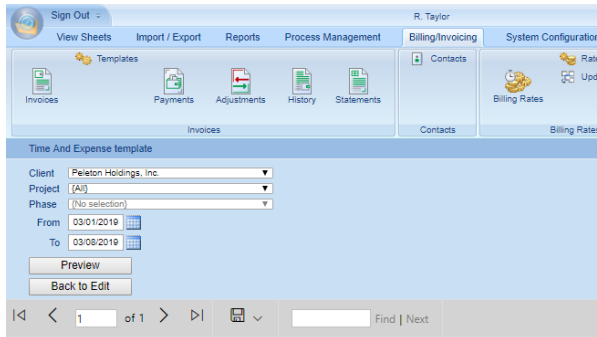

Customer Invoice

From	Lookout Software, LLC. 1201 Elm Street Suite 4080 Dallas, TX 75270 UNITED STATES OF AMERICA	Invoice Number	1085
		Invoice Date	03/18/2019
		Billing From	03/01/2019
		Billing To	03/08/2019
To	Peleton Holdings, Inc. 3100 Park Avenue Suite 2100-A New York, NY 01110 UNITED STATES OF AMERICA		

In reference to: 235-900-AMT

Professional Services

Entry Date	Employee	Task Details	Hours	Rate	Tax 1	Tax 2	Amount
03/01/2019	C. Anderson	Electrical Design	2.25	\$285.00	\$52.90	\$0.00	\$694.15

Note
 Lorem ipsum dolor sit amet, consectetur adipiscing elit. Maecenas imperdiet, lectus nec volutpat malesuada, augue nibh congue dui, nec rhoncus quam odio id erat. Vestibulum non est eros, convallis dui sed, porttitor eu. Sed tortor, convallis lacinia, id rhoncus enim.

To see how your invoice template will appear when printed or opened as an email attachment click on the disk dropdown icon and choose the **PDF** option...your invoice preview will be saved to PDF file.

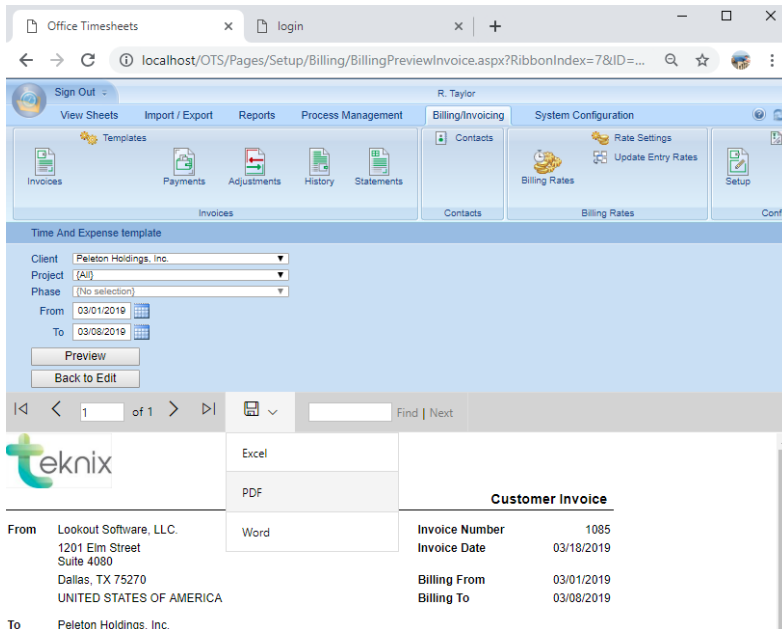

Uploading a Custom Invoice Template

Many Office Timesheets customers require highly unique and very specific invoice templates that meet the contractual requirements between them and their customers. Most of these types of invoices can't be created in commercially available time billing and/or accounting applications. However, the Office Timesheets team provides an affordable service with quick turnaround for creating custom invoices designed to each customer's exact specification using a special invoice code editor.

When your order for one or more custom invoice templates is complete, you'll receive one or more invoice template files to upload into your invoice template list. To upload your custom invoice template, simply save the file to your computer; log into Office Timesheets and click on the **Billing/Invoicing** tab and then click on the **Templates** icon. Then, from the *Invoice Template List* and click the **Upload Template** button...the Upload Template dialog will appear...

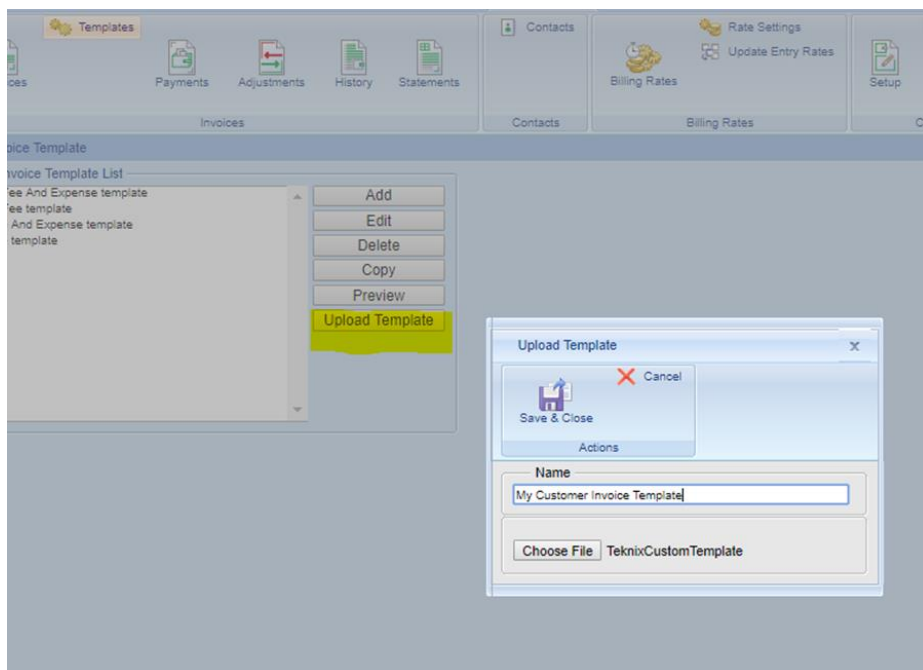

Give your template an appropriate name; click on the **Choose File** button; select the template file supplied to you from the Office Timesheets team; and click **Save & Close**.

Formatting your custom invoice's email summary

Office Timesheets allows two types of delivery options for your invoice: mail or email. When you email your invoices to one or more customer contacts, they will receive a pre-formatted email (Invoice Email Summary) and a copy of the email attached in Adobe Acrobat PDF file format. To format your custom invoice's email summary simply select your custom invoice in the *Invoice Template List* and click **Edit**...

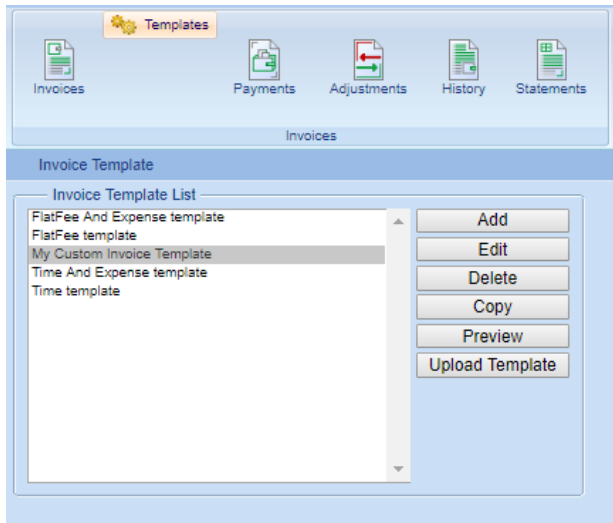

The *Invoice Template Designer* window for your custom invoice template will open...

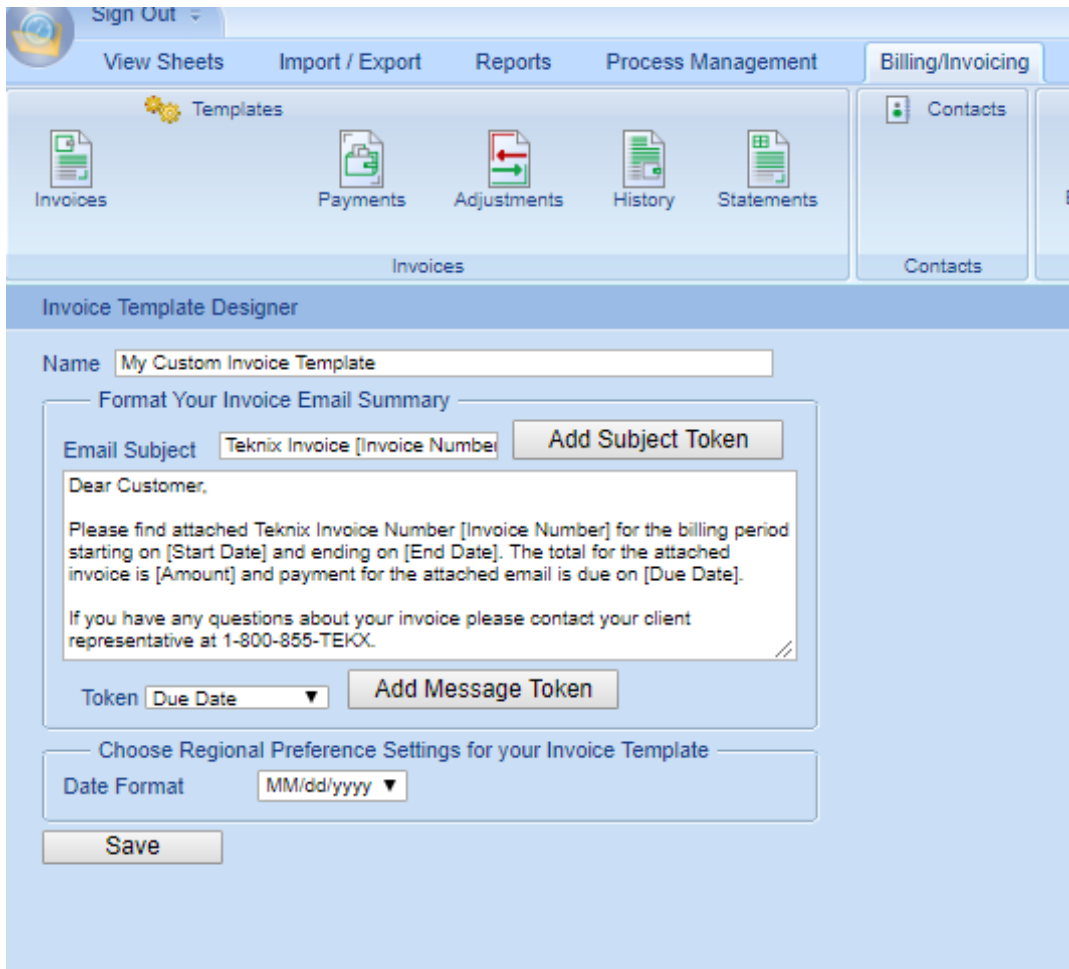

Construct your **Email Subject** and **Email Body** using a combination of text and *Token* variables; then select the **Date Format** you wish to appear on this selected invoice's output; and click **Save**.

Adding a new invoice template

To add a new invoice template, click on the **Billing/Invoicing** tab; and then click on the **Templates** icon. From the *Invoice Template List* screen click the **Add** button...the *Invoice Template Designer* will appear...

Start by naming your invoice template – type a name in the **Name** field...

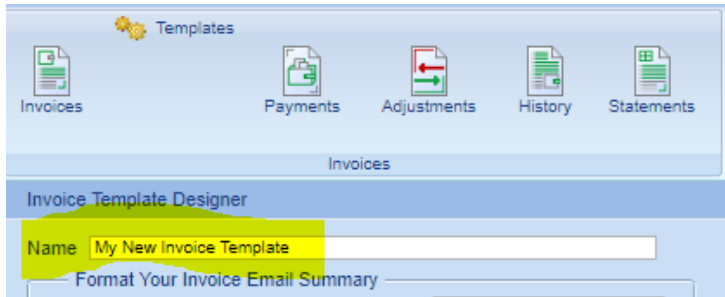

Next, format your invoice template's Invoice Email Summary...

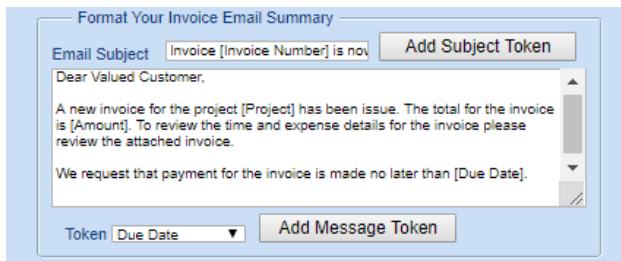

Next, format your invoice's regional preferences...

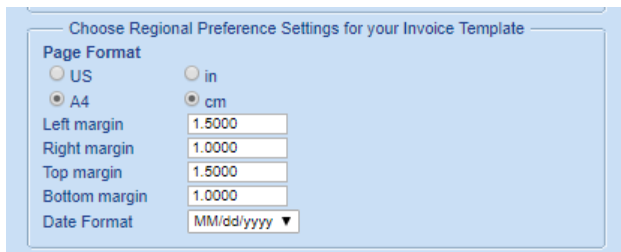

Finally, format your invoice and optional invoice cover sheet...

Finally, click **Save** or **Save and Preview** to save your new invoice template settings.

Creating and Managing Invoices

From the Billing/Invoicing tab in Office Timesheets' Time Billing Edition you can create one-off invoices or invoice batches; view and manage invoices; enter and manage invoice payments and adjustments; view invoice history; and generate statements. Each of these areas/functions are covered in the sub-topics below.

Creating an Invoice

To create a single invoice, click on the **Add Invoice** icon in *Invoices* area. Next, choose the appropriate Invoice Info, Filter, and Discount Options.

- **Client, Project** (if needed) and/or **Phase** (if needed) – the client, project and/or phase for which you are generating and invoice.

- **Invoice Date** – the date in which you issue the invoice. This date triggers the payment terms. For example, if your invoice date is March 1, 2019 and your payment terms are NET 15, then the invoice due date will be March 16, 2019 (15 days from March 1st).
- **Payment Terms** – number of days, from the selected **Invoice Date**, when the payment is expected.
- **Template** – the invoice template you wish to use to create the invoice.
- **From and To Date** – the start and end date for time and expense entries used to create the invoice.
- **Filters** – filters allow you to exclude specified time and expense entries from your invoices using entry and task-based status fields in Office Timesheets.
- **Discount** – this allows you to include a discount on your invoice. You can specify what the discount will apply to on the invoice (Time Entries, Expense Entries or Flat Fee items); and you can specify how you wish to apply the discount (as a fixed amount or as a percentage).

Next, make a notation about the invoice in the *Notes* field; and then click **Save**.

Invoice Batches

Office Timesheets includes a batch invoice creation functions to allow Billing Administrators the ability to create two (2) or more invoices at a time.

Creating a Batch of Invoices

To generate a batch of invoices, navigate to the **Billing/Invoice** tab, and click on the **Add Batch** icon ... the *Billing Invoice Batches* screen will appear. Complete the *Batch Invoice Info* form and then click the **Search Batches** button ... Office Timesheets will search for all possible invoices based on the Batch Invoice Info details you've entered.

NOTE: Each isolation level requires a separate batch of invoices (they can't be combined into a single batch).

Select the invoices you wish to create in your batch using each invoice row's checkbox (in the first column); and click on the **Create Batches** button.

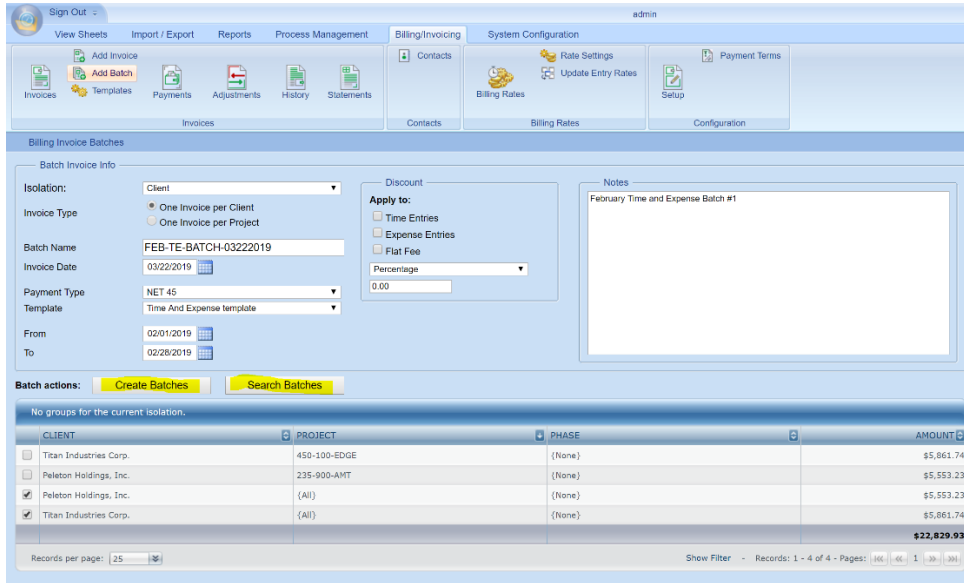

Finalizing a Batch of Invoices

Once your invoice batch is created, return to the *Invoices Grid* by clicking on the **Invoices** icon. You'll notice that each invoice that is created from your batch will display the batch's name in the **BATCH** column ...

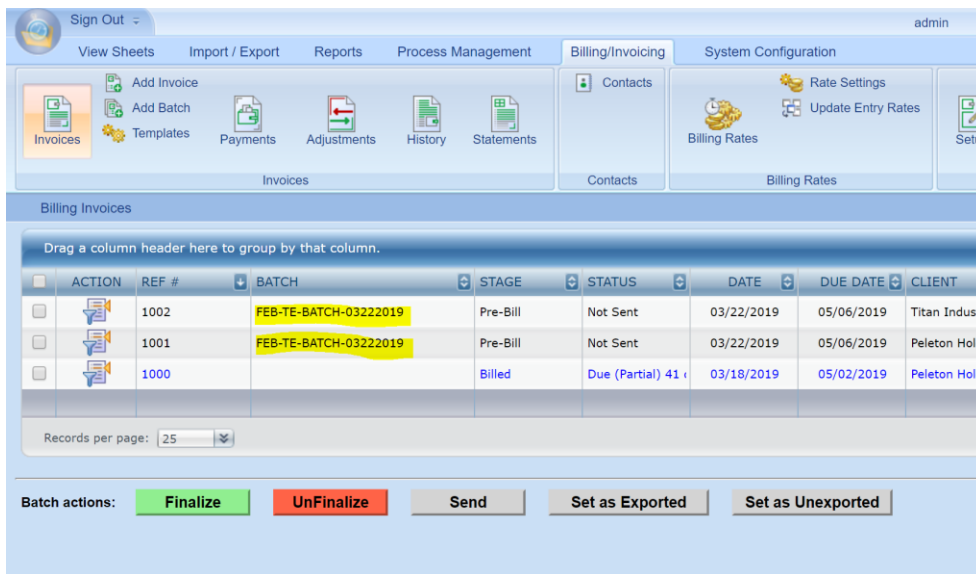

Select the invoices from the batch that you wish to Finalize using each invoice row's checkbox (in the first column); and click on the **Finalize** button.

Emailing a Batch of Invoices

To email an entire batch of invoices or selection of invoices simply select the invoices from the *Invoices Grid* that you wish to email using each invoice row's checkbox (in the first column); and click on the **Send** button.

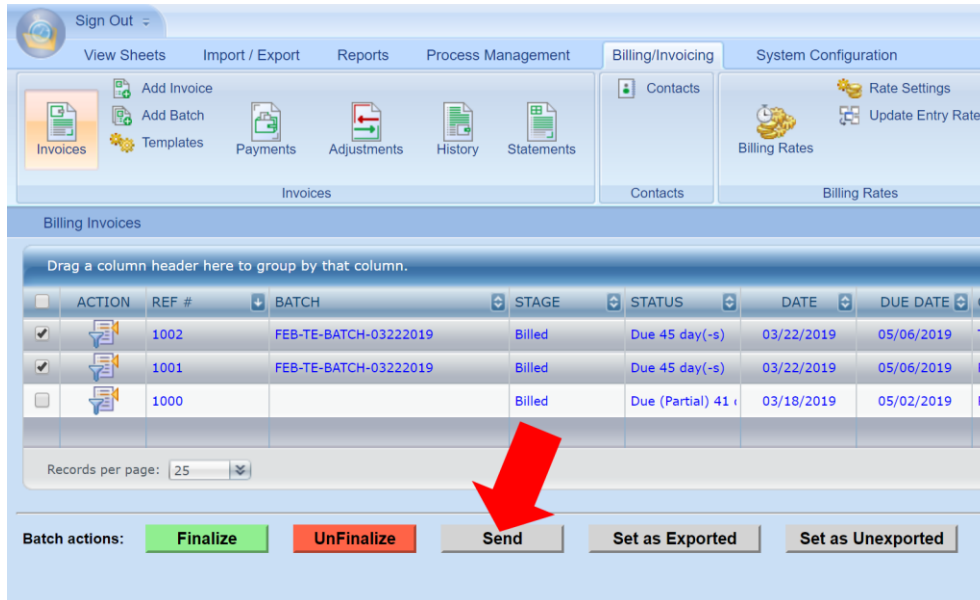

Deleting an Invoice Batch

To delete an entire batch of invoices, select one invoice from the specified batch; click the **Action** icon; and then click the **Delete Invoice Batch** option from the *Invoice Actions* dialog as shown below ...

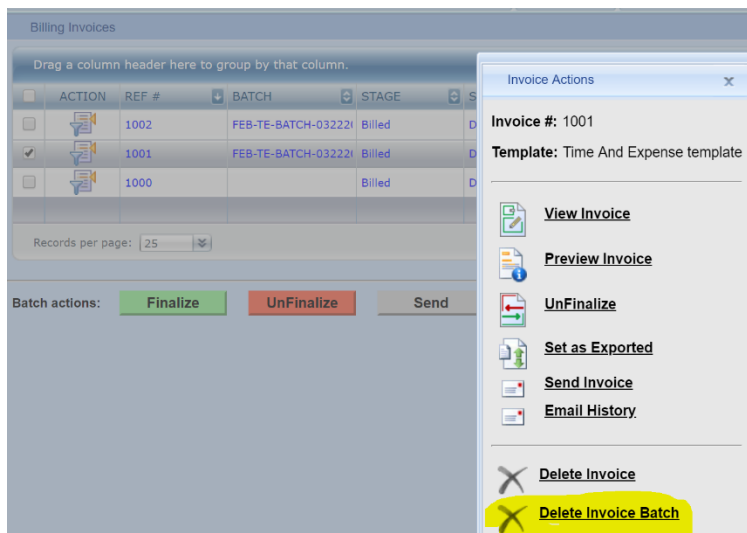

The Invoice Grid

The invoice grid is the primary area in which you'll be managing your invoices. The invoice grid is highly

inter-active and provides several easy-to-use tools that allow you to view invoice and invoice data practically any way you wish. By default, twenty-five (25) invoice records are visible on each page of the invoice grid. However, you can view up to five hundred (500) invoices on single page within the grid control using the **Records per page** drop down list...

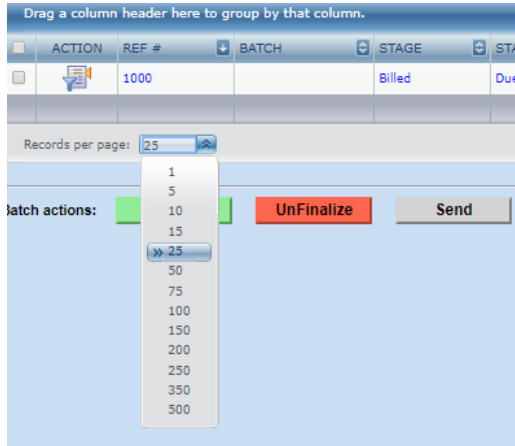

The invoice grid also allows you to sort and/or group your invoice grid by column. Simply click on the ascending/descending sorting arrow next to the column heading name to sort a specified column. To group the invoice grid by one or more column, simply drag the column header to the blue bar just above the column header row.

Invoice Actions

Once you generate an invoice there are several actions available such as editing, previewing, finalizing, unfinalizing and more. Below we'll discuss the two (2) stages of invoices and each available action allowed for invoices you've created.

Invoicing Stages

Once you create a single invoice or a batch of invoices the invoice will be in the "**Pre-Bill**" stage. The Pre-Bill stage allows your organization to review an invoice before it is sent to appropriate customer contacts. Once your internal review of an invoice is completed, you'll use the **Finalize** action to finalize the invoice, which moves it to the "**Billed**" stage.

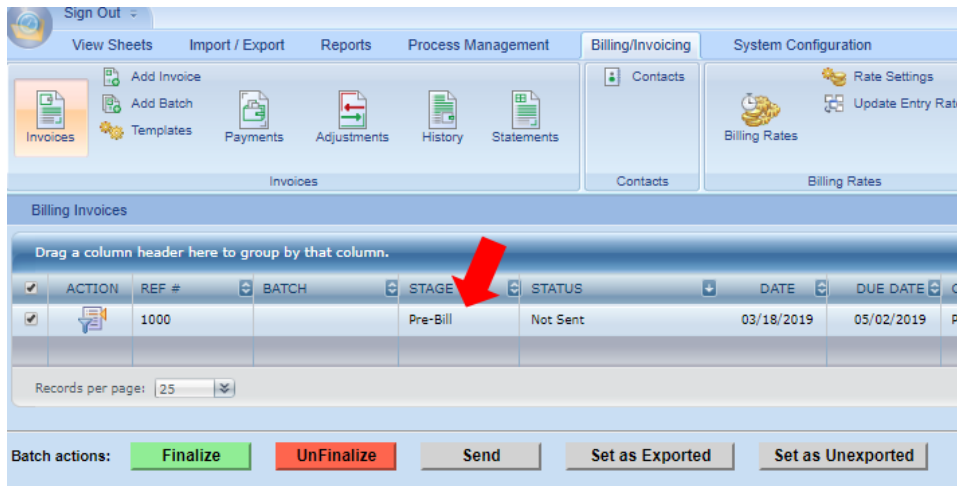

Finalizing and Unfinalizing Invoices

To finalize one or more invoices in the *Pre-Bill* Stage simply check the box in the first column of invoice row, and then click the green **Finalize** button. You'll now notice that the *STAGE* of the invoice is changed to **"Billed"**.

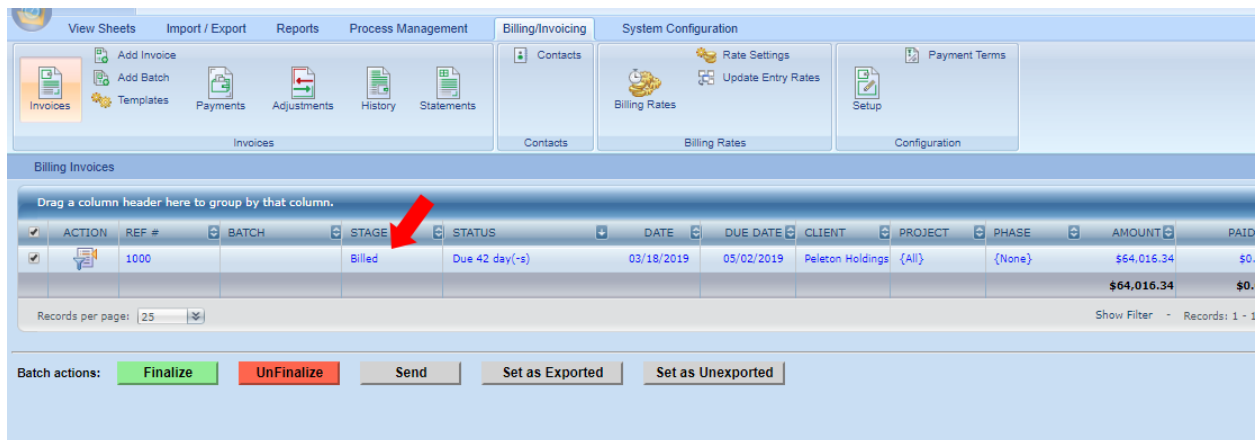

If you've finalized an invoice, but later notice a mistake and need to edit the invoice, you'll need to Unfinalize the invoice. To Unfinalize the invoice simply check the box in the first column of the appropriate invoice row, and then click the red **UnFinalize** button. You'll now notice that the *STAGE* of the invoice is changed to **"Pre-Bill"**.

Editing an Invoice

To edit an invoice, click on the *Action* icon in the row of the invoice you wish to edit; and click **Edit Invoice**.

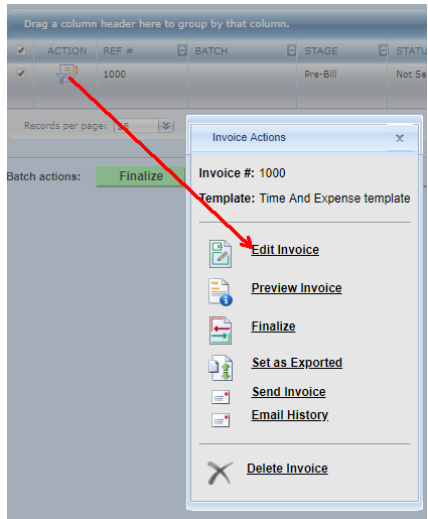

Make the changes/modifications you desire for the selected invoice in the **Billing Invoice Details** screen; and click **Save** to complete your changes to the selected invoice.

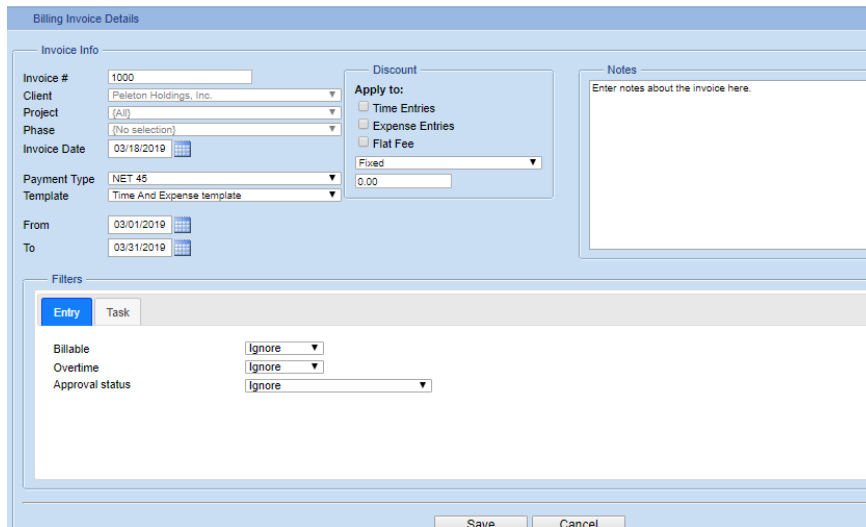

Previewing an Invoice

To preview an invoice, click on the *Action* icon in the row of the invoice you wish to edit; and click **Preview Invoice**. The invoice will appear in the Preview window, which also allows you save the invoice to Excel, PDF and/or Word file formats.

Setting an Invoice as Exported or Unexported

Office Timesheets' Time Billing Edition includes a special flag for each invoice to indicate if the invoice has been exported or not. The **Exported** flag is both visible and actionable from the *Invoices Grid*. To change the Exported flag of a specified invoice to Exported or Unexported check the box in the first column of the invoice row, and then click the **Set as Exported** or **Set as Unexported** button.

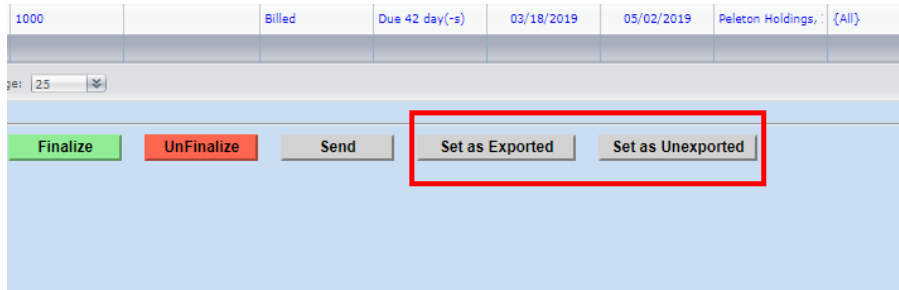

Sending an Invoice

There are two ways to send invoices to your specified client contacts: traditional mail and/or email.

The traditional mail approach requires that you preview the invoice (as described above); save the invoice to Excel, Word, or PDF (recommended for best print results) file format; print the invoice; and then enclose the invoice in an addressed envelope.

The other option is to email your invoice to the customer's linked contacts. Invoices can be emailed one at a time or in multi-selected batches (sending two or more invoices at a time). Keep in mind, while your invoice template can contain a cover page, each invoice template can also contain an Invoice Email Summary mail template, personalized with variables specific to the client and/or the client's specified projects and more. Thus, while not as feature rich, the invoice template's Invoice Email Summary acts in a similar manner to the invoice's cover sheet. To edit an invoice, click on the *Action* icon in the row of the invoice you wish to edit; and click **Send Invoice**. Once this action is completed, Office Timesheets will send an email to each of the linked contacts for the customer, with the invoice attached in PDF file format.

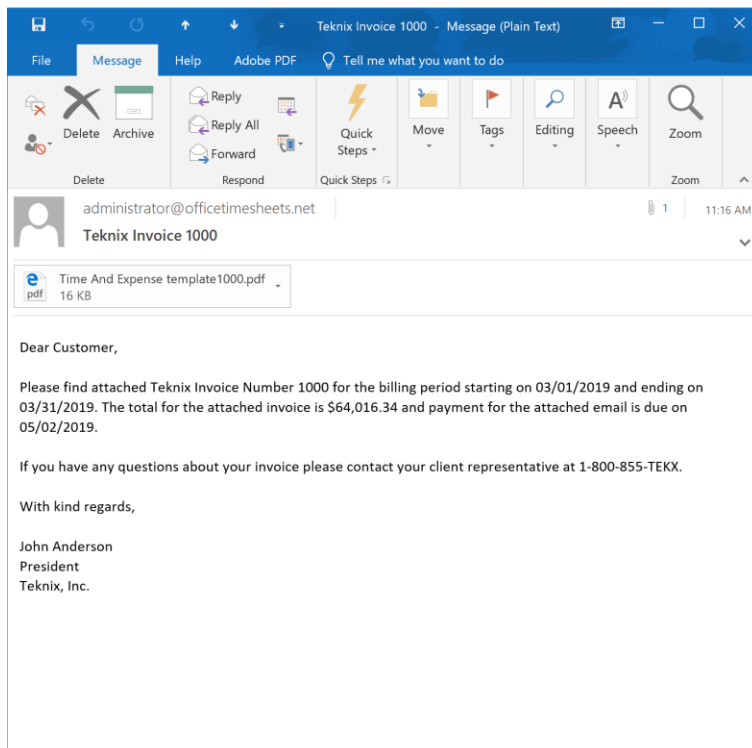

Viewing an Invoice's Email History

Each invoice that is emailed from Office Timesheets' Time Billing Edition is logged, contains a status, and, if appropriate, error message details. To view an invoice's email history, click on the *Action* icon in the appropriate row of the invoice; and click **Email History**.

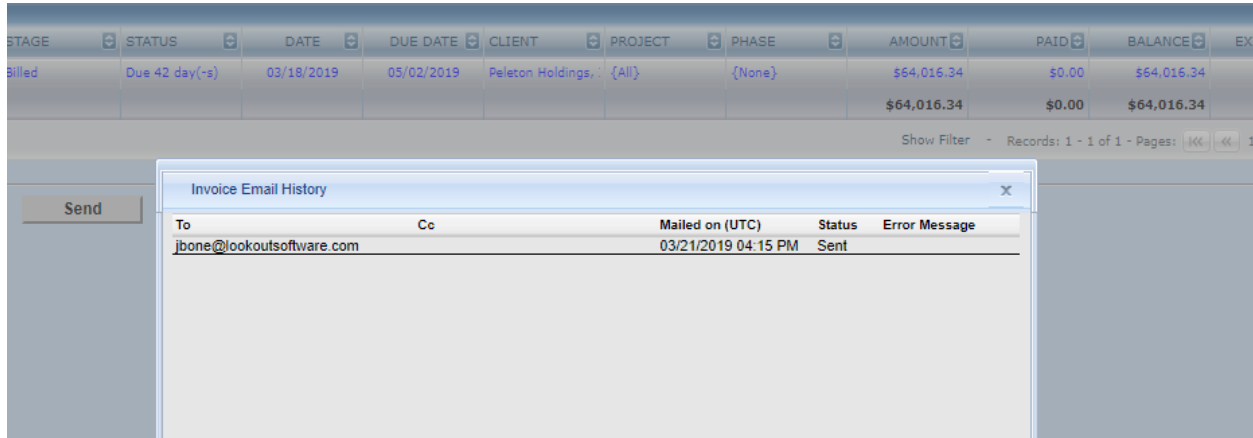

Deleting an Invoice

Sometimes you may wish to completely delete an invoice and start all over again. To delete an invoice or invoice batch, click on the *Action* icon in the row of the invoice; and click **Delete Invoice**.

Payments

Payments are viewed and managed from the Payments grid. To access the Payments grid click on the Payments icon in the Invoices ribbon group. You can perform similar functions in the Payment grid as in the Invoices grid like column sorting, column grouping, settings the number of payment records visible in a single grid page, and filter by column.

Adding Payments

To add a payment, click on the **Invoices** icon, and then click on the **Add Payment** icon (only visible when the Payments icon is selected) ...

Sign Out - R. Taylor

View Sheets Import / Export Reports Process Management Billing/Invoicing System Configuration

Invoices Payments Adjustments History Statements

Contacts Billing Rates Update Entry Rates Setup

Billing Customer Payment

Payment Info

Payment Date: 03/18/2019

Client: Peleton Holdings, Inc.

Project: (All)

Phase: (No selection)

Payment Method: Check

Number: 78554

Bank: BOA

Date: 03/18/2019

Payment Amount (\$): 64016.34

Payment Notes: Notes about the payment go here.

Save Cancel

Outstanding Invoices/Adjustments

Select which invoice/adjustment to include in payment Remaining unallocated amount (\$): 0.00

DATE	TYPE	REF #	CLIENT	PROJECT	PHASE	AMOUNT	PAID	BALANCE	AMOUNT TO PAY
03/18/2019	INV	1000	Peleton Holdings, Inc.	(All)	(None)	\$64,016.34	\$0.00	\$64,016.34	64016.34
						\$64,016.34	\$0.00	\$64,016.34	

Payment Refunds:

DATE	REF #	NOTES	REFUNDED
			TOTAL: \$0.00

Managing Adjustments

There are two types of adjustments that can be made from the Adjustments area: **balance adjustments** and **refunds**.

Balance adjustments are credit and/or debit adjustments applied to a customer, customer project and/or customer phase. A **refund** is a refund that can be applied to any payments that have not been applied to a specified invoice.

Entering Balance Adjustments

To enter a balance adjustment, click on the **Adjustments** icons, and then click on the **Add Credit/Debit** icon (only visible from the Adjustments grid); enter the appropriate *Adjustment Info*; and click **Save**.

Sign Out - R. Taylor

View Sheets Import / Export Reports Process Management Billing/Invoicing System Configuration

Invoices Payments Adjustments Add Credit/Debit Add Refund History Statements

Contacts Billing Rates Update Entry Rates Payment Terms

Billing Credit/Debit

Adjustment Info

Adjustment Date: 03/18/2019

Client: Peleton Holdings, Inc.

Project: (All)

Phase: (No selection)

Adjustment Types: Credit

Adjustment Amount (\$): 10.34

Adjustment Notes: Notes about the adjustment go here.

Save Cancel

Outstanding Invoices

Select which invoice to include in adjustment Remaining unallocated amount (\$): 0.00

DATE	REF #	CLIENT	PROJECT	PHASE	AMOUNT	PAID/ADJUSTED	BALANCE	AMOUNT TO ADJUST
03/18/2019	1000	Peleton Holdings, Inc.	(All)	(None)	\$64,016.34	-\$64,016.34	\$0.00	10.34
					\$64,016.34	-\$64,016.34	\$0.00	

Entering Refunds

To enter a refund, click on the **Adjustments** icons, and then click on the **Add Refund** icon (only visible from the Adjustments grid); enter the appropriate *Refund Info*; and click **Save**.

Sign Out - R. Taylor

View Sheets Import / Export Reports Process Management Billing/Invoicing System Configuration

Invoices Payments Adjustments Add Credit/Debit Add Refund History Statements

Contacts Billing Rates Update Entry Rates Payment Terms

Billing Refunds

Refund Info

Refund Date: 03/18/2019

Client: Peleton Holdings, Inc.

Project: (All)

Phase: (No selection)

Refund Method: Check

Number: 872034

Bank: BOA

Date: 03/18/2019

Refund Notes: Notes about the refund go here.

Save Cancel

Select which payment to include in refund

DATE	REF #	CLIENT	PROJECT	PHASE	METHOD	PAYMENT	UNAPPLIED	REFUND
03/18/2019	150000	Peleton Holdings, Inc.	(All)	(None)	Check	\$64,016.34	\$64,016.34	1000.00
						\$64,016.34	\$64,016.34	

History

The History Grid contains all invoice transactions that justify the balance for a given range of invoices. It

helps you to quickly identify and review a detailed list of all activities pertaining to one or more invoices including all payments, credit/debit memos, and refunds.

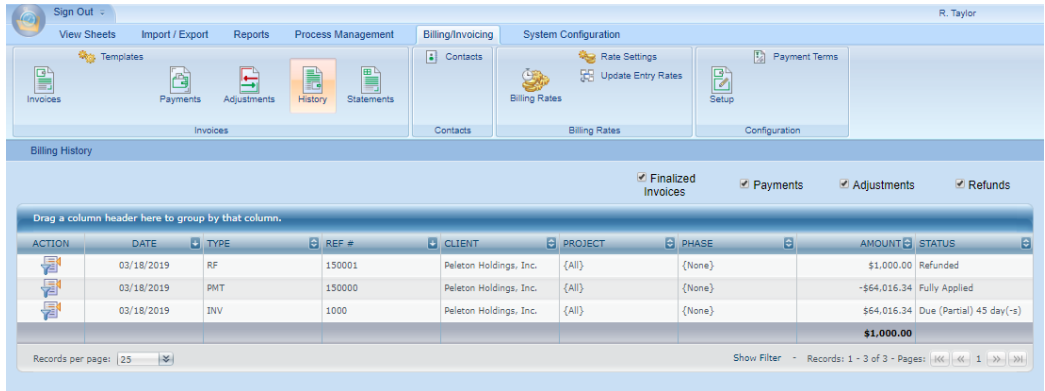

From the History Grid you can perform the following actions:

- View Invoice
- Preview Invoice
- Delete Invoice
- Edit Payment
- Delete Payment
- Edit Adjustment
- Delete Adjustment
- Edit Refund
- Delete Refund

Statements

The Statements Grid list each isolated Client, Project and Phase and their associated balance.

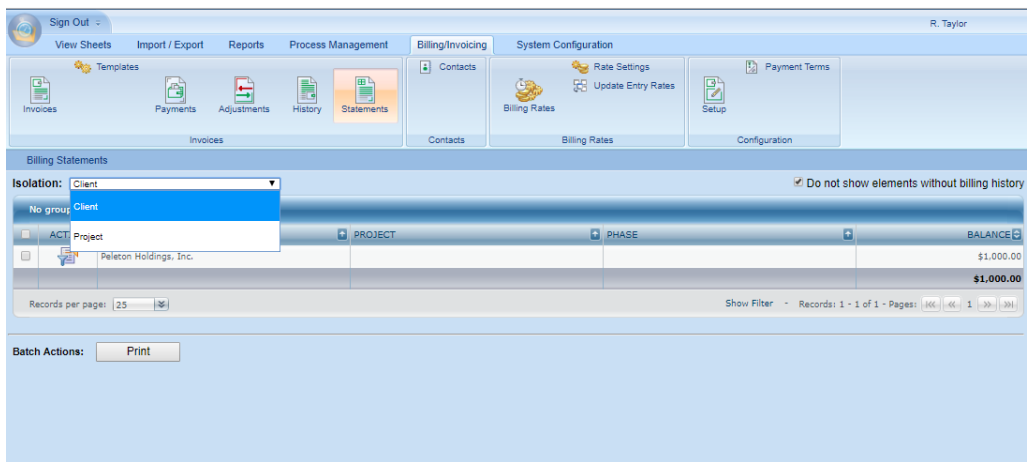

You can generate a statement for each isolated Client, Project and/or Phase by clicking on the Action icon for the specified Client's/Project's/Phase's grid row, and clicking **View Client/View Project or View Phase**. The statement will appear in the *Billing Statement Preview* window.

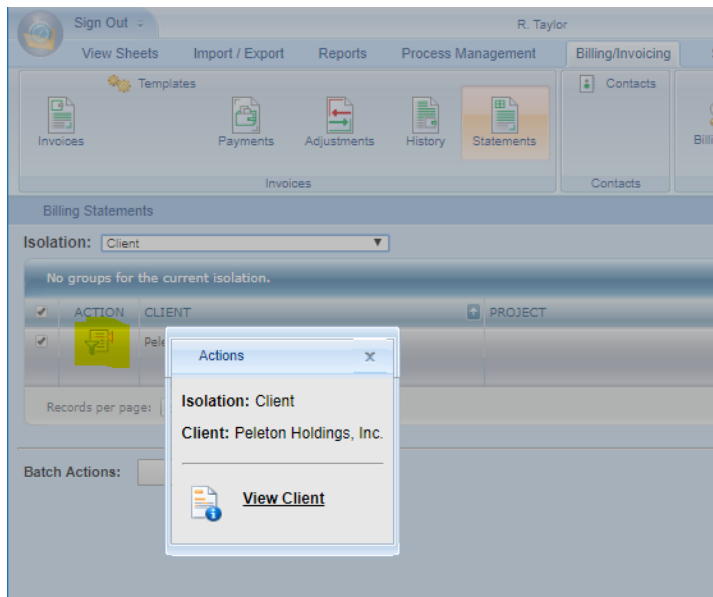

Billing/Invoicing Reports

Office Timesheets Time Billing Edition contains several useful Billing/Invoicing Detail Report templates. To access the Billing/Invoicing Detail Report templates navigate to the **Reports** tab; click the **Detail Reports** icon; and select **Billing/Invoicing** from the *Category* dropdown list ...

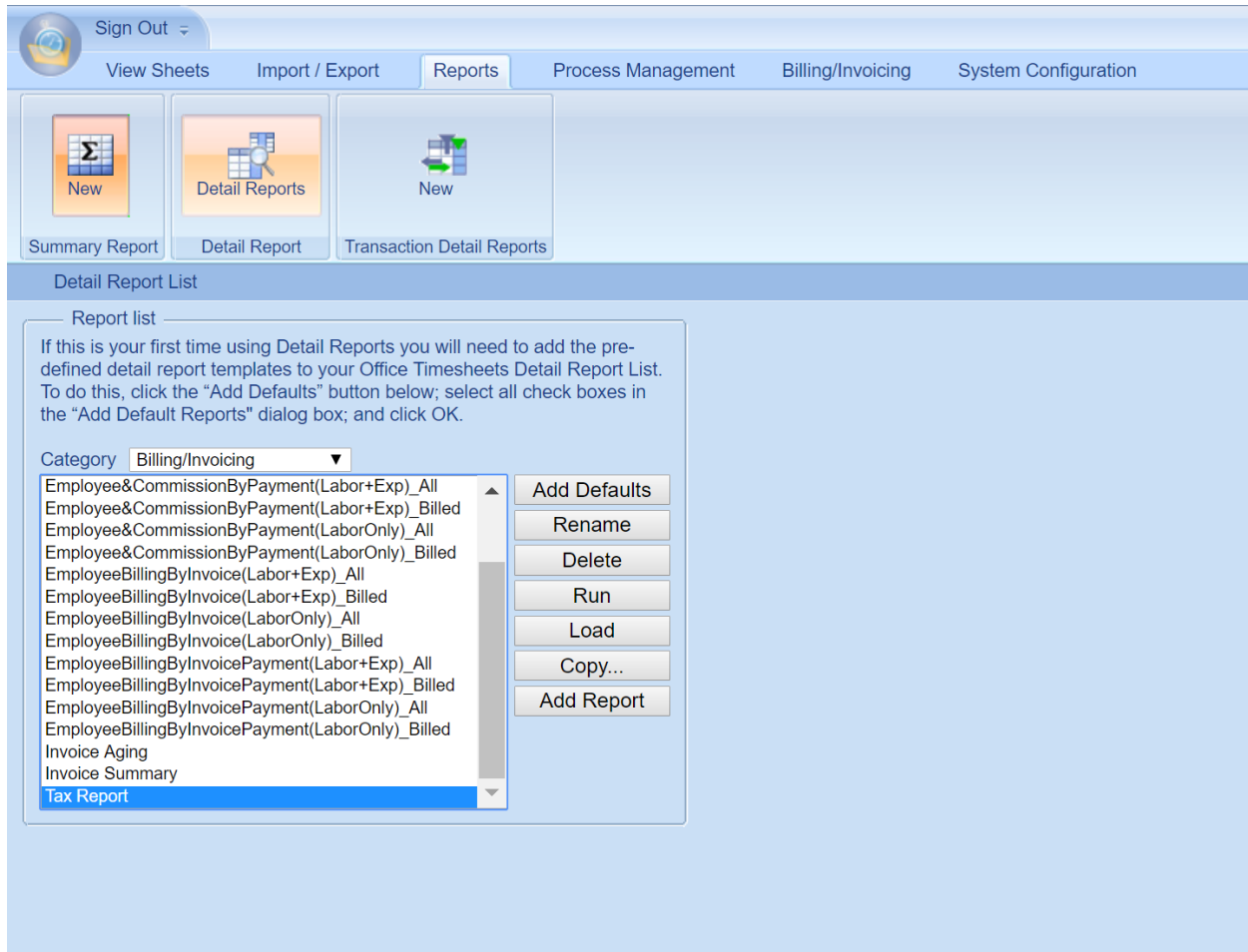

Select the report you wish to view; and click the **Load** button. Next, click on the **View Criteria** icon and enter the **From** and **To** date for the report, and click **OK** ...



Next, click the **Recalculate** icon to generate the report with your specified criteria ...



From the *Report Viewer* you can Print the report or Save the report to Excel, Word and/or PDF file format.

Invoice #	Invoice Date	Time Total	Flat Fee Total	Expense Total	Invoice Total	Time Tax 1	Time Tax 2	Flat Fee Tax 1	Flat Fee Tax 2	Expense Tax 1	Expense Tax 2	Time Tax To
1000	03/18/2019	64,016.34	0.00	0.00	64,016.34	4,878.84	0.00	0.00	0.00	0.00	0.00	4,878.84

*****NOTES ABOUT EMPLOYEE COMMISSION REPORTS*****

You must create an Employee Custom field, in the #10 field, and then enter each employee’s commission value (example: 10 = 10%).

Use field	Name	Type	Action
<input type="checkbox"/>	Field 1	Text	Clear...
<input type="checkbox"/>	Field 2	Text	Clear...
<input type="checkbox"/>	Field 3	Text	Clear...
<input type="checkbox"/>	Field 4	Text	Clear...
<input type="checkbox"/>	Field 5	Text	Clear...
<input type="checkbox"/>	Field 6	Text	Clear...
<input type="checkbox"/>	Field 7	Text	Clear...
<input type="checkbox"/>	Field 8	Text	Clear...
<input type="checkbox"/>	Field 9	Text	Clear...
<input checked="" type="checkbox"/>	Field 10 Commission	Text	Clear...

Exporting Invoices

You can export invoice data from Office Timesheets Import/Export tab. To learn more about basic

Import/Export functions please refer to the main Office Timesheets User's Guide. To access the (Export) Invoice Mapping Template Editor click on the **Template** button in the *Generic Text Import / Export* screen ...

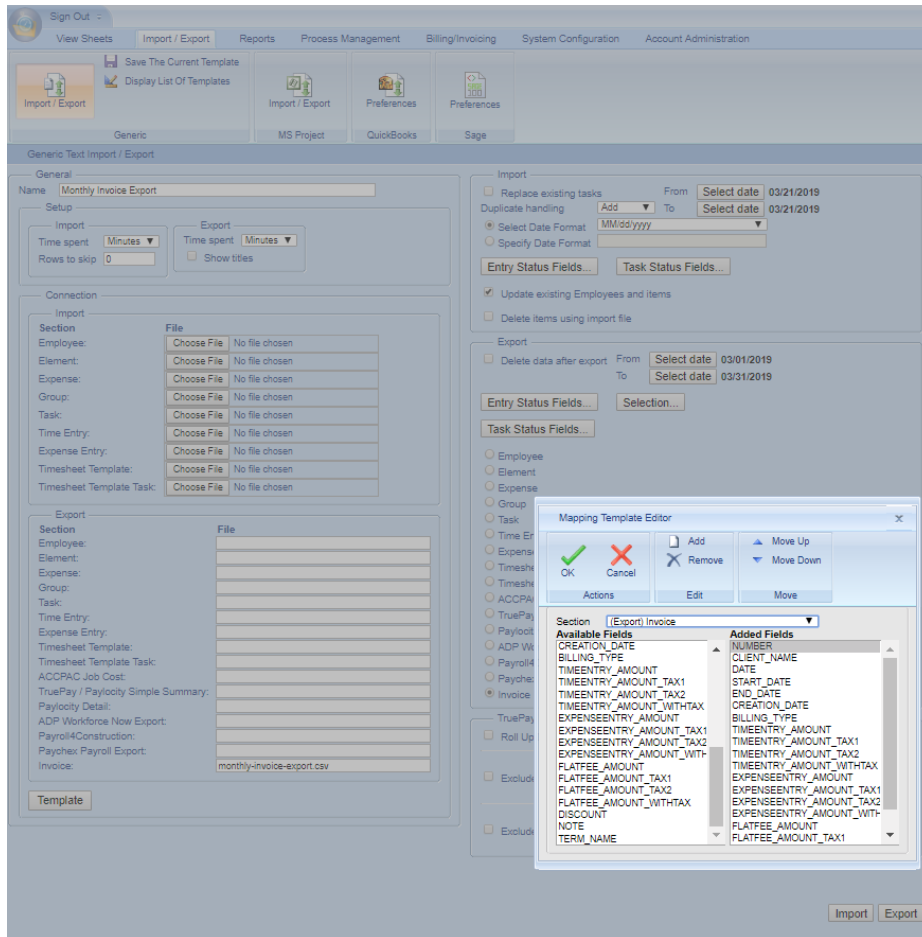

*****IMPORTANT NOTE ABOUT EXPORTING INVOICES*****

When you export invoices out of Office Timesheets Time Billing Edition, the invoice records for all invoices contained in the export file will be updated to “**Exported**”. Also, if an invoice’s record contains the “**Exported**” flag, it will be excluded from any subsequent invoice exports. If you wish to export an invoice that has already been exported, you’ll need to navigate to the Invoice Grid, select the specified invoice, and mark it “**Unexported**”.

Available Invoice Export Fields

- **SKIP** – this field will add a blank column to your export file.
- **NUMBER** – the invoice number.
- **BATCH_NAME** – if the invoice was created as part of a batch, this field contains the batch’s name.
- **STAGE** – the billing stage in which the invoice is in at the time of the export.
- **CLIENT_EX_ID** – the external ID number for the client.
- **CLIENT_NAME** – the name of the client.

- **CLIENT_ABBR** – the abbreviation of the client.
- **PROJECT_EX_ID** - the external ID number for the project.
- **PROJECT_NAME** - the external ID number for the project.
- **PROJECT_ABBR** - the external ID number for the project.
- **PROJECT_ALL** – this is flag to indicate if the invoice was created for all of the client’s projects or only 1 project or no projects. If the invoice was created for all projects then the value will be **1**; if the invoice was created for 1 project or no projects then the value will be **0**.
- **PHASE_ENABLED** – this is a flag to indicate if the Phase/Milestone billing is enabled for the invoice. If it is enabled, the value will be **1**; if not, the value will be **0**.
- **PHASE_EX_ID** - the external ID number for the phase.
- **PHASE_NAME** - the name of the phase.
- **PHASE_ABBR** – the abbreviation of the phase.
- **PHASE_ALL** – this is flag to indicate if the invoice was created for all of the client’s phases/milestones or only 1 phase/milestone or no phases/milestones. If the invoice was created for all phases then the value will be **1**; if the invoice was created for 1 phase or no phase then the value will be **0**.
- **DATE** – the date of the invoice.
- **START_DATE** – the date in which time and expense entries start for the creation of the invoice.
- **END_DATE** - the date in which time and expense entries end for the creation of the invoice.
- **CREATION_DATE** – the creation date of the invoice.
- **BILLING_TYPE** – indicates the billing type for the invoice (**Time = 1, Time & Expenses = 2, Flat Fee = 3, and Flat Fee + Expenses = 4**).
- **TIMEENTRY_AMOUNT** – the time entry value amount, excluding taxes and discounts.
- **TIMEENTRY_AMOUNT_TAX1** – the amount of taxes for tax type 1 for the time entries on the invoice.
- **TIMEENTRY_AMOUNT_TAX2** - the amount of taxes for tax type 2 for the time entries on the invoice.
- **TIMEENTRY_AMOUNT_WITHTAX** - the time entry value amount, including taxes, but excluding discounts.
- **EXPENSEENTRY_AMOUNT** - the expense entry value amount, excluding taxes and discounts.
- **EXPENSEENTRY_AMOUNT_TAX1** - the amount of taxes for tax type 1 for the expense entries on the invoice.
- **EXPENSEENTRY_AMOUNT_TAX2** - the amount of taxes for tax type 2 for the expense entries on the invoice.
- **EXPENSEENTRY_AMOUNT_WITHTAX** - the expense entry value amount, including taxes, but excluding discounts.
- **FLATFEE_AMOUNT** - the flat fee value amount, excluding taxes and discounts.
- **FLATFEE_AMOUNT_TAX1** - the amount of taxes for tax type 1 for the flat fee value on the invoice.
- **FLATFEE_AMOUNT_TAX2** - the amount of taxes for tax type 2 for the flat fee value on the invoice.
- **FLATFEE_AMOUNT_WITHTAX** - the flat fee value amount, including taxes, but excluding discounts.
- **DISCOUNT** – the discount amount on the invoice.
- **AMOUNT** – the grand total amount of the invoice, inclusive of all taxes and discounts.
- **TERM_NAME** – the name of the invoice terms for the invoice (example: **NET 30**).